



**FISHER
WRATHALL**
COMMERCIAL



Queens Hotel, 273 Marine Road Central, Morecambe, LA4 5BY
Offers In Excess Of £300,000



Queens Hotel, 273 Marine Road Central, Morecambe, LA4 5BY

Offers In Excess Of £300,000



Location

Morecambe is located 3.5 miles to the west of Lancaster and 20 miles north of Preston. The town benefits from excellent communications with The Bay Link Road leading to junction 34 of the M6 motorway. Morecambe has a population of approximately 33,500 with a catchment estimated to be in the order of 130,000 (Source CACI). The subject property is situated on Marine Road with a wonderful aspect over Morecambe Bay and views beyond of the Lake District. The area awaits the outcome of the proposed Eden Project North.

Description

Traditional former Public House situated in an extremely prominent position on Marine Road overlooking Morecambe seafront and the bay with return frontage to Queen Street and rear access from Back Morecambe Road. The premises afford great character and potential. Complete refurbishment required.

Accommodation

Described as presently seen.

Ground Floor

Substantial Open Plan Bar Area

46'9" x 36'8" (14.265 x 11.178)

Overall measurement including corner raised area, main front entrance.

Former Kitchen

18'2" x 10'1" (5.551 x 3.098)

Average measurement.

Utility Area

9'7" x 5'2" (2.925 x 1.586)

Various Former Toilets

Side Entrance Hall

With staircase leading off, access from Queen Street.

Basement

Good sized Basement Area including large Beer Cellar accessed from the bar area.

First Floor

Landing

With staircase leading off.

Room 1

19'6" x 15'5" (5.947 x 4.705)

Plus recess, superb front views overlooking Morecambe Bay.

Room 2

13'7" x 9'8" (4.156 x 2.969)

Off Room 1, front view overlooking Morecambe Bay, side window onto Queen Street.

Inner Room

9'2" x 8'10" (2.807 x 2.697)

Plus recess, no window.

Former Bathroom

11'4" x 8'2" (3.456 x 2.505)

Separate Toilet

Room 3

10'7" x 8'6" (3.248 x 2.591)

Average measurement, side window onto Queen Street.

Room 4

18'8" x 12'10" (5.705 x 3.918)

Average measurement, side window onto Queen Street.

Former Bathroom off Room 4

8'9" x 8'2" (2.668 x 2.495)

Boiler Room also off Room 4

8'10" x 6'2" (2.711 x 1.905)

Boiler and hot water cylinders.

Second Floor

Landing

Room 5

15'10" x 11'6" (4.846 x 3.506)

Maximum overall measurement into recess, rear outlook.

Room 6

11'10" x 11'6" (3.627 x 3.520)

Front view overlooking Morecambe Bay, open plan to Room 7.

Room 7

11'8" x 8'7" (3.567 x 2.627)

Front view overlooking Morecambe Bay.

Room 8

12'6" x 9'8" (3.829 x 2.971)

Front view overlooking Morecambe Bay.

Room 9

8'8" x 7'3" (2.649 x 2.213)

Side outlook onto Queen Street.

Room 10

14'8" x 8'7" (4.483 x 2.636)

Side outlook onto Queen Street.

Former Bathroom

9'4" x 3'10" (2.864 x 1.183)

Room 11

10'4" x 8'6" (3.160 x 2.606)

Average measurement, side outlook onto Queen Street.

Room 12

12'5" x 10'8" (3.807 x 3.256)

Maximum average measurement, side outlook onto Queen Street.

Store Room

12'10" x 7'5" (3.914 x 2.268)

Water tanks.

Rear Courtyard Area

Enclosed Rear Courtyard Area with vehicular access from Back Morecambe Road.

Additional Accommodation

Further additional 2 storey accommodation to the rear accessed from the rear courtyard.

Services

We understand all mains services are available to the premises. Please note however, none of the services have been tested.

Rateable Value

£26,000.

VAT
This property is elected for VAT so VAT will be due and payable on the purchase price.

Planning Permission
Planning Permission and Listed Building Consent has previously been granted for change of use.

Planning Permission was granted for the subject property, application number 18/00206/FUL.

Listed Building Consent was granted for the subject property, application number 18/00207/LB.

Planning Pack
Site Plan, Various Site Layouts, Decision Notice, Committee Report and S.106 Agreement all available for reference.

Planning Advice
All planning advice on this site has been provided by Graham Anthony Associates of Garstang. Graham Salisbury, senior partner can be contacted on 01995 604514 or by email: graham@grahamanthonyassociates.com.

Summary
THE ICONIC QUEENS HOTEL - Extremely Prominent Listed Building overlooking Morecambe seafront on the corner of Marine Road and Queen Street. Outstanding views across Morecambe Bay towards the Lake District hills beyond. Licensed premises offering tremendous potential with great scope to develop subject to any necessary planning permission. Planning Permission and Listed Building Consent has previously been granted for change of use from a pub to mixed use, so consent will need to be re-applied for.

Plans and previous consents available for reference. All previous planning advice provided by Graham Anthony Associates of Garstang who would be delighted to continue offering such advice, if required.

Viewing absolutely essential to fully appreciate the premises, their character, the location, front views across the bay and the overall potential The Queens Hotel has to offer.

Car Parking
Timed street parking around neighbouring streets. Pay and display car park on the bay side of Marine Road.

Sale Procedure
THE PREMISES ARE BEING SOLD BY WAY OF INFORMAL TENDER - Offers are to be received in writing by 12:00 NOON on Friday 28th MAY, 2021. All offers should be addressed to the offices of Fisher Wrathall Commercial at 82 Penny Street, Lancaster, LA1 1XN and emailed to info@fwcommercial.co.uk - all offers will then be submitted to the vendor for consideration. Any offer made will require proof of funds to show ability to proceed with the legal purchase.

Please note the vendor is not bound to accept any or the highest offer.

Legal Pack
Legal Pack available for interested parties.

Photographs
Photographs include some of the interior of the property, exterior front view of the property, exterior views across to Morecambe Bay from outside the front of the subject property and various proposed plans.

Viewing Arrangements
Strictly by appointment with Fisher Wrathall Commercial, 82 Penny Street, Lancaster, LA1 1XN.
Please call 01524 69922 to arrange or email: info@fwcommercial.co.uk

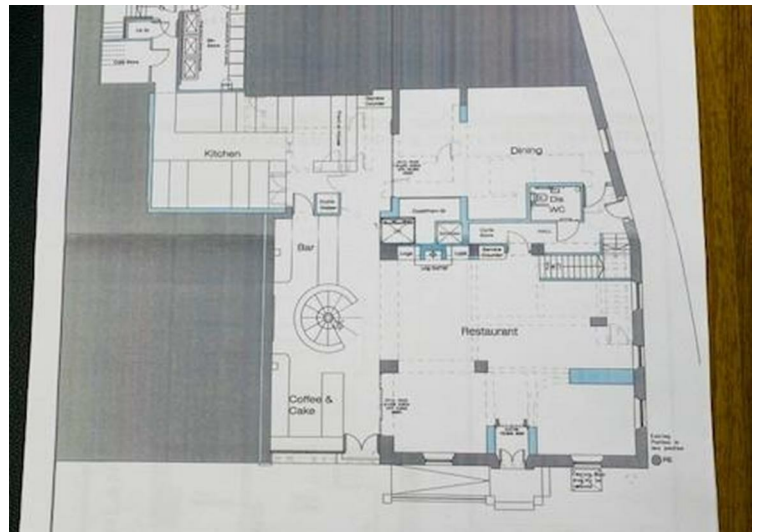



Energy Efficiency Rating		
	Current	Potential
Very energy efficient - lower running costs		
(92 plus) A		
(81-91) B		
(69-80) C		
(55-68) D		
(39-54) E		
(21-38) F		
(1-20) G		
Not energy efficient - higher running costs		
England & Wales		EU Directive 2002/91/EC 

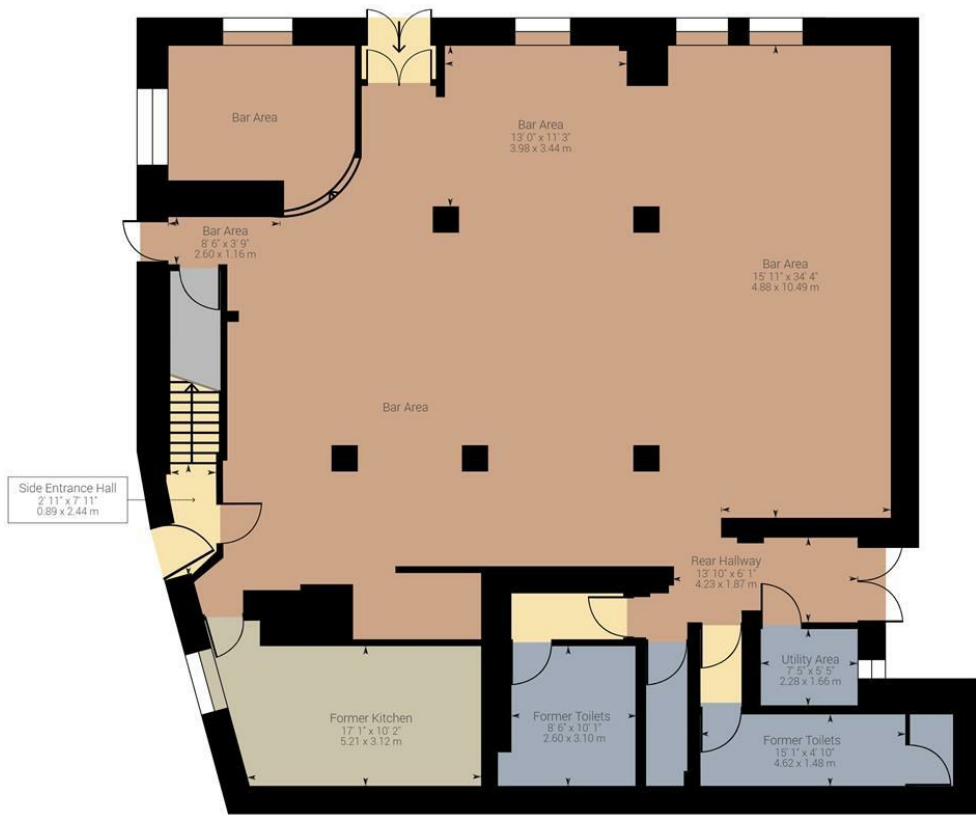

While every attempt has been made to ensure accuracy, all measurements are approximate, not to scale. This floor plan is for illustrative purpose only and should be used as such by any prospective tenant or purchaser.

Powered by Giraffe360

These particulars, whilst believed to be accurate are set out as a general outline only for guidance and do not constitute any part of an offer or contract. Intending purchasers should not rely on them as statements of representation of fact, but must satisfy themselves by inspection or otherwise as to their accuracy. No person in this firm's employment has the authority to make or give any representation or warranty in respect of the property.